

Name:Matt Code:0
Thickness:- Width:3000mm
Property:Non adhesive surface
Application:General

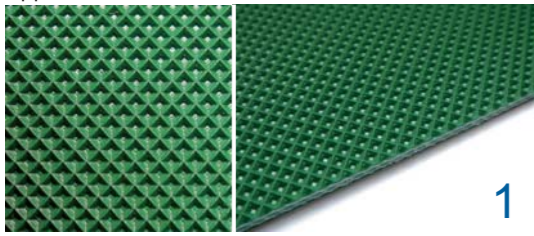

Name:Diamond 2mm Code:1
Thickness:0.6mm Width:3000mm
Property:Non adhesive surface
Application:Logistic, Food processing

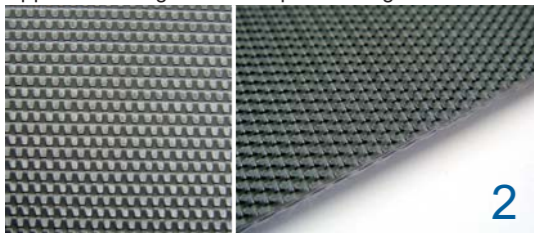

Name:Rough fabric Code:2
Thickness:0.3mm Width:3000mm
Property:Non adhesive surface
Application:General

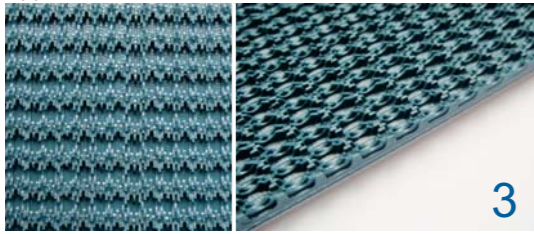

Name:Rough top(Super grip) Code:3
Thickness:2.4mm Width:2000mm
Property:Incline conveying, very high friction
Application:Logistic, Airport

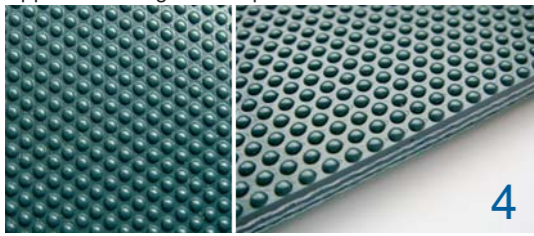

Name:Round nipple Code:4
Thickness:0.6mm Width:2000mm
Property:Incline conveying (small angle)
Application:Marble, Roller wrapping material

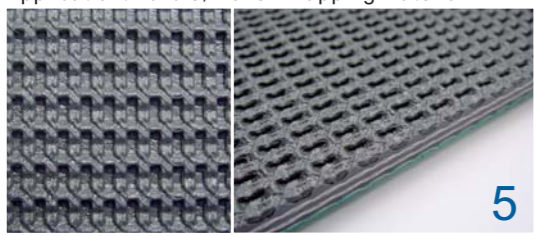

Name:Coarse texture Code:5
Thickness:1.6mm Width:2000mm
Property:Incline conveying, high friction
Application:Logistic, Treadmill belts

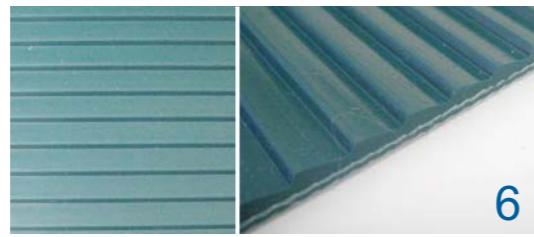

Name:Saw tooth Code:6
Thickness:1.5mm Width:2000mm
Property:Incline conveying
Application:Poultry, Sea food processing

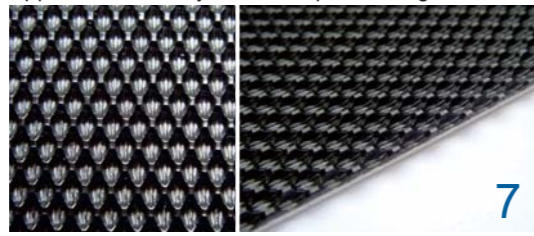

Name:Golf Code:7
Thickness:0.8mm Width:2000mm
Property:Low friction
Application:Logistic, Treadmill belts

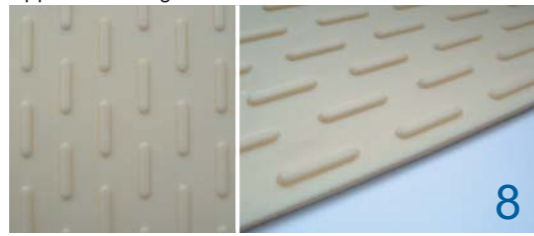

Name:Long stud Code:8
Thickness:1.3mm Width:1450mm
Property:Incline conveying, easy clean
Application:Tobacco

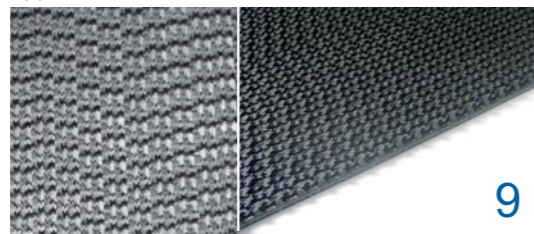

Name:Wavy super grip Code:9
Thickness:2.4mm Width:3000mm
Property:Incline conveying, very high friction
Application:Logistic, Airport

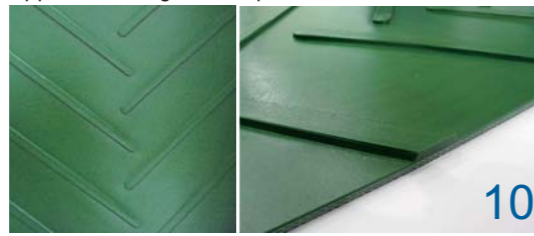

Name:Staggered herringbone Code:10
Thickness:3.0mm Width:1450mm
Property:Incline conveying
Application:Agriculture

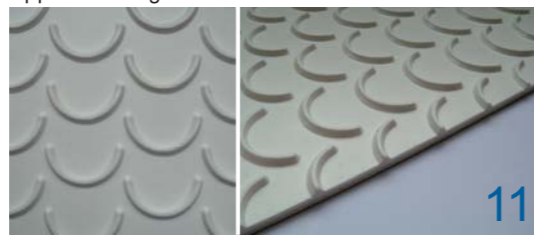

Name:Crescent Code:11
Thickness:2.2mm Width:2000mm
Property:Incline conveying
Application:Poultry, Sea food processing

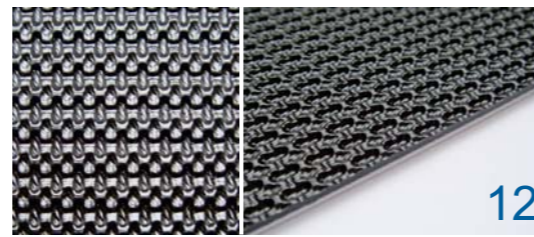

Name:Mini grip Code:12
Thickness:1.0mm Width:2000mm
Property:Incline conveying, medium friction
Application:Logistic, Treadmill belts

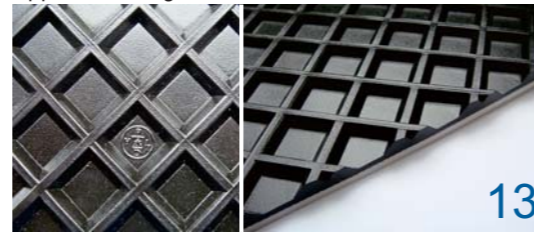

Name:Square 20mm Code:13
Thickness:3.8mm Width:2000mm
Property:-
Application:Wood processing



Name:Fishbone Code:14
Thickness:1.8mm Width:1450mm
Property:-
Application:Wood, Sea food processing

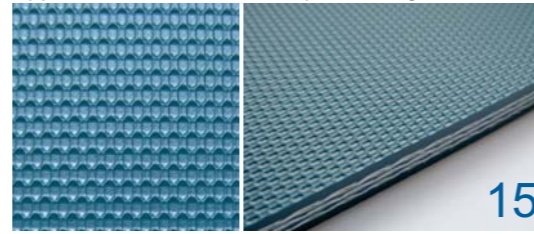

Name:Small golf Code:15
Thickness:0.2mm Width:3000mm
Property:Low friction
Application:Marble processing

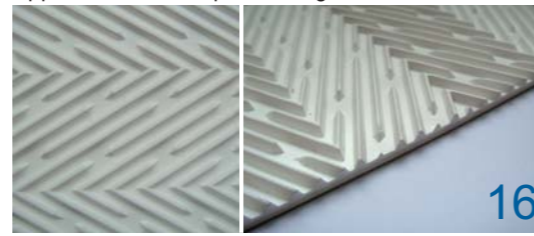

Name:Latitudinal fishbone Code:16
Thickness:2.7mm Width:1450mm
Property:Longitudinal & Latitudinal good friction
Application:Glass, Poultry, Fish processing

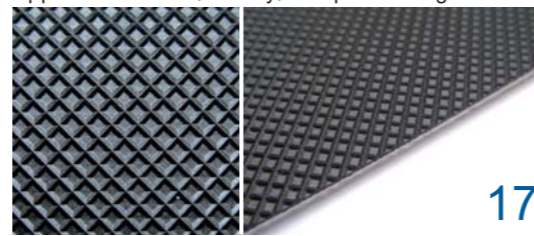

Name:Shallow diamond Code:17
Thickness:0.25mm Width:1450mm
Property:Low friction
Application:Treadmill belts

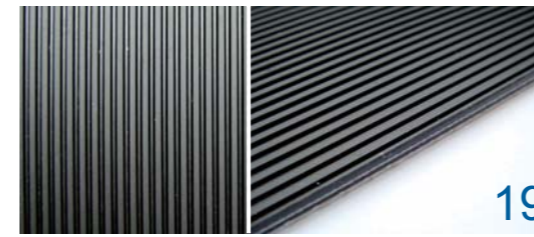

Name:Longitudinal rib Code:19
Thickness:0.7mm Width:3000mm
Property:Incline conveying, easy clean
Application:Logistic, Airport



Name:Leather Code:20
Thickness:0.2mm Width:2000mm
Property:-
Application:Treadmill belts

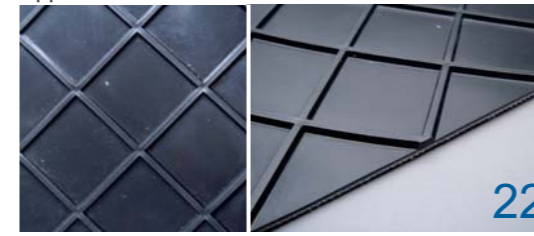

Name:Big square 60mm Code:22
Thickness:4.0mm Width:1450mm
Property:-
Application:Airport

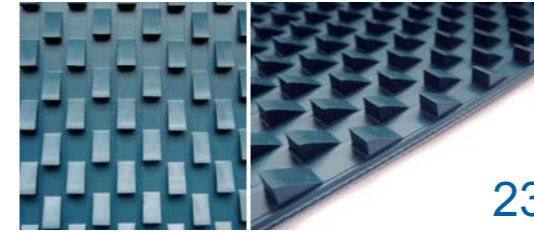

Name:Tooth (one direction) Code:23
Thickness:5.0mm Width:2200mm
Property:-
Application:Marble processing

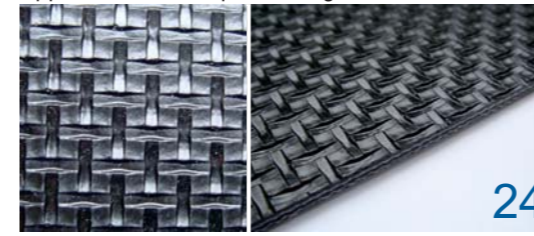

Name:Lattice Code:24
Thickness:0.5mm Width:3000mm
Property:Incline conveying, medium friction
Application:Airport, Logistic, Textile

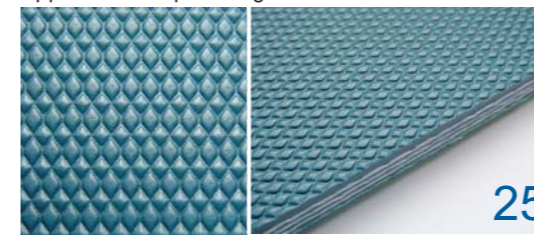

Name:Low grip Code:25
Thickness:0.35mm Width:2000mm
Property:Low friction
Application:Marble processing

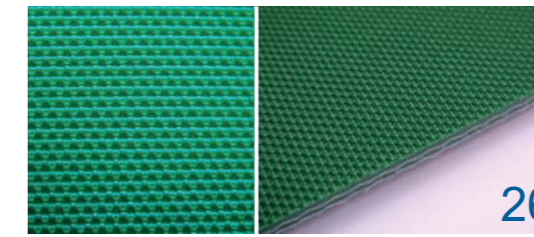

Name:Smooth fabric Code:26
Thickness:0.1mm Width:3000mm
Property:Non adhesive surface
Application:General



Name:Staggered stud Code:27
Thickness:1.8mm Width:2000mm
Property:Incline conveying, easy clean
Application:Tobacco



Name:Capsule stud Code:28
Thickness:3.0mm Width:1450mm
Property:-
Application:Wood processing

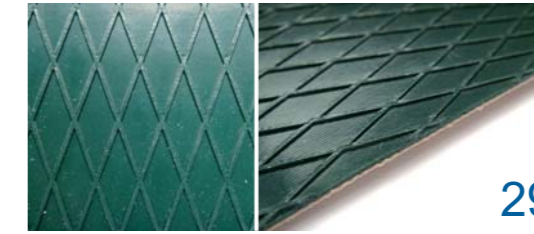

Name:Small rhombus Code:29
Thickness:3.0mm Width:3000mm
Property:-
Application:General



Name:Sandblast Code:31
Thickness:0.2mm Width:2000mm
Property:Non adhesive surface, medium friction
Application:Logistic, Treadmill belt, Roller wrapping

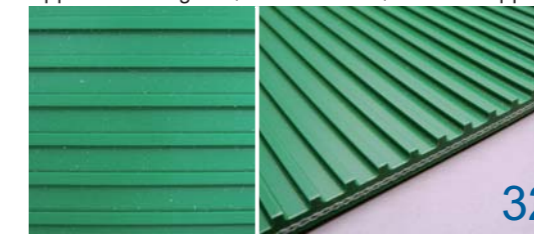

Name:Cross rib Code:32
Thickness:2.0mm Width:1200mm
Property:Timing conveying (With proper roller)
Application:-

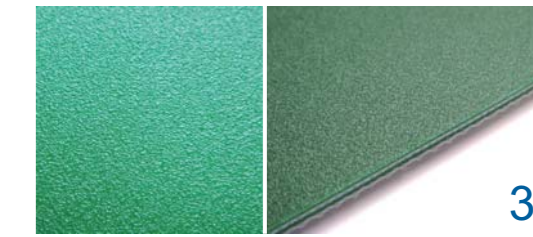

Name:Rough matt Code:33
Thickness:0.1mm Width:2000mm
Property:Non adhesive surface
Application:General

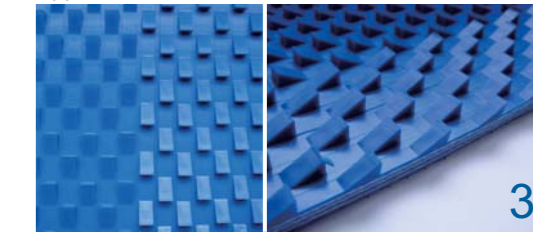

Name:Tooth (two-direction) Code:34
Thickness:5.0mm Width:2200mm
Property:-
Application:Marble processing

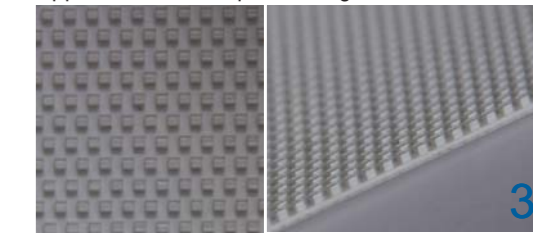

Name:Small nipple (sharp) Code:35
Thickness:1.2mm Width:1200mm
Property:-
Application:Bakeries, Laundry, Roller wrapping material

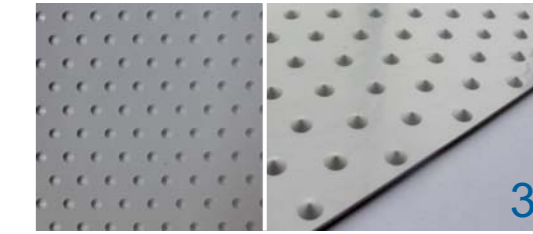

Name:Sharp nipple Code:36
Thickness:1.4mm Width:1200mm
Property:-
Application:Poultry, Sea food processing

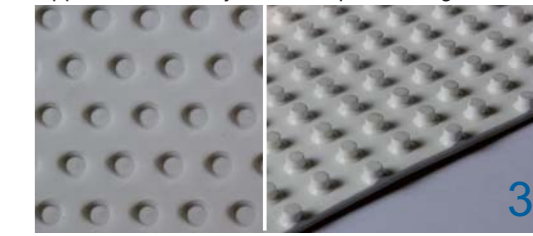

Name:Big nipple Code:37
Thickness:3.7mm Width:1200mm
Property:-
Application:Agriculture, Roller wrapping material

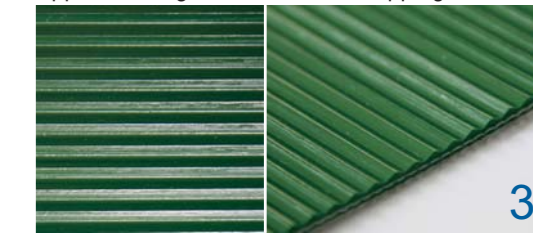

Name:Triangle Code:38
Thickness:1.0mm Width:1200mm
Property:-
Application:Food, Tobacco



YONGLI BELTING Profiles

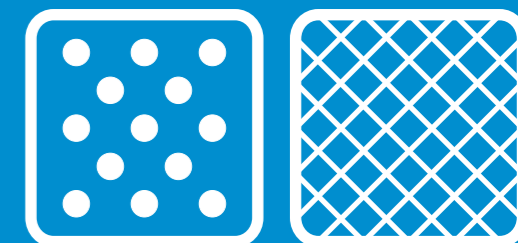
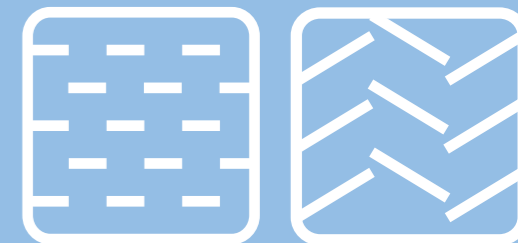

On the basis of close interaction with engineers and customers, YongLi developed more than 50 different kinds of profiles which would be able to meet the different requirements for efficient conveying applications.

Practically, almost all YongLi belts of different materials can be profiled with one of over 20 standard profiles. YongLi also developed new profiles under the close cooperation with customers. For further information, please contact our salesman.

Due to the difference and changes of Material, Hardness, Conveying environment and Goods weight, the application situation will be variant. YongLi can not guarantee any individual case, but we will be very pleased to give you our suggestion and make relevant laboratory tests according your provided information and samples.

— Engineer your movement

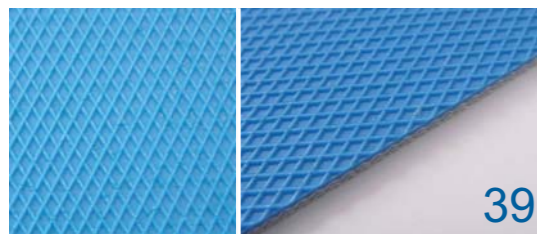

Name:Small diamond 1mm Code:39
Thickness:0.2mm Width:1200mm
Property:-
Application:Bakeries,Chocolate

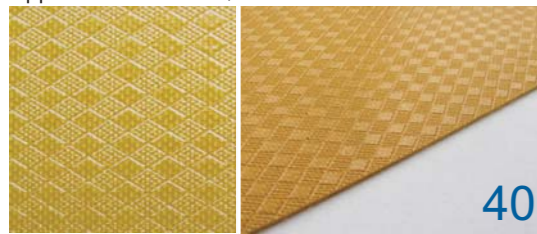

Name:Harlequin Code:40
Thickness:0.1mm Width:1200mm
Property:-
Application:Chocolate

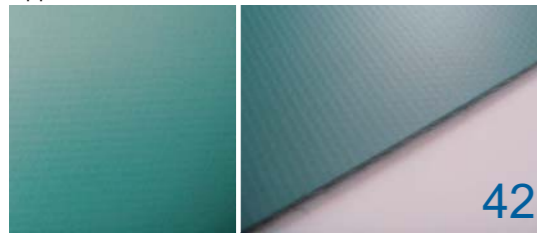

Name:Fine matt Code:42
Thickness:- Width:3000mm
Property:-
Application:General



Name:Grinding square Code:43
Thickness:4.5mm Width:1400mm
Property:-
Application:Wood processing

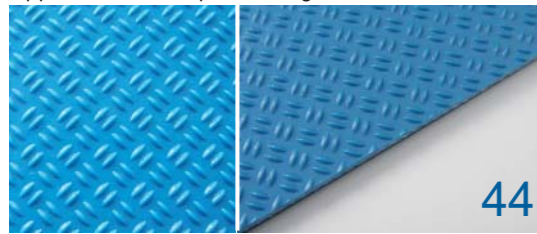

Name:Rice Code:44
Thickness:0.3mm Width:3000mm
Property:-
Application:Sea food processing

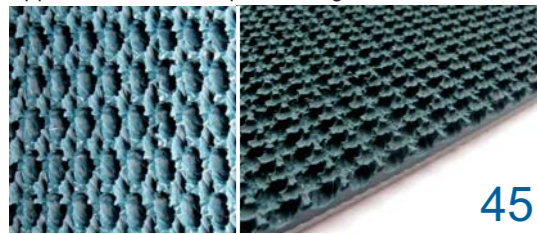

Name:Super grip fabric Code:45
Thickness:3.2mm Width:2000mm
Property:Incline conveying, very high friction
Application:-



Name:Game coin Code:46
Thickness:2.0mm Width:130mm
Property:-
Application:General

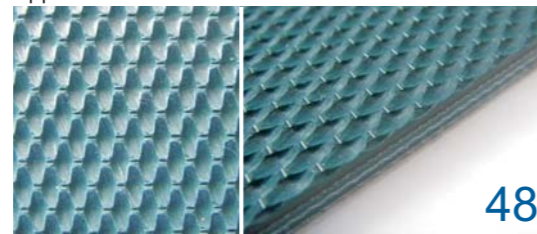

Name:Mini grip fabric Code:48
Thickness:0.8mm Width:3200mm
Property:-
Application:-

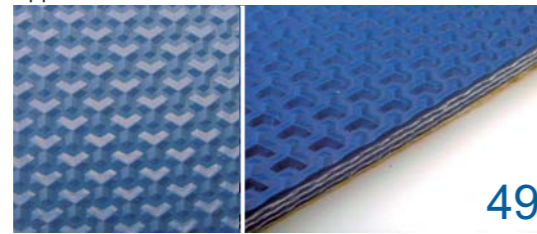

Name:Y pattern Code:49
Thickness:0.6mm Width:2200mm
Property:-
Application:Marble processing

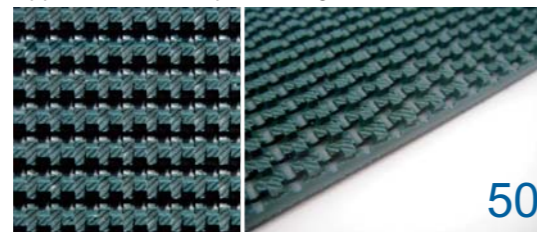

Name:Super grip (square nipple) Code:50
Thickness:3.0mm Width:2000mm
Property:-
Application:-

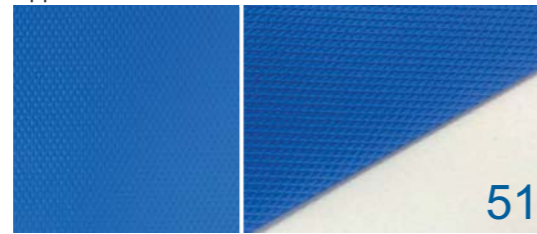

Name:Small diamond Code:51
Thickness:0.2mm Width:1500mm
Property:-
Application:Food

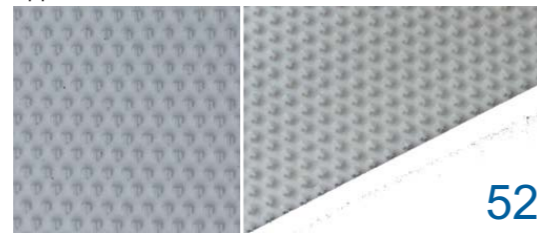

Name:Granule profile Code:52
Thickness:1.1mm Width:500mm
Property:-
Application:Roller wrapping material

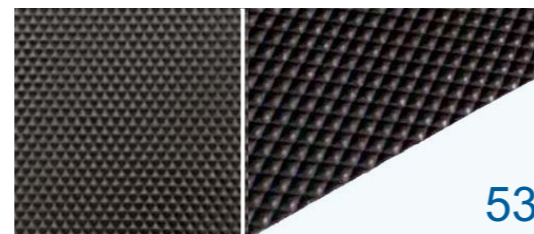

Name:Convex rhombus Code:53
Thickness:0.3mm Width:1500mm
Property:-
Application:Chocolate



Name:Wavy square nipple Code:54
Thickness:1.2mm Width:2000mm
Property:-
Application:-

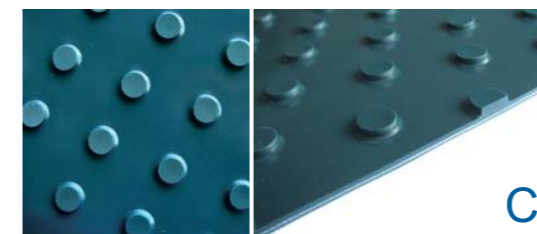

Name:Round stud Code:C
Thickness:2.8mm Width:1450mm
Property:Incline conveying,easy clean
Application:Tobacco



Name:Oval stud Code:T
Thickness:2.5mm Width:3000mm
Property:Incline conveying,easy clean
Application:Tobacco



SHANGHAI YONGLI BELTING CO.,LTD.
ADDRESS: NO 58,XUWANG ROAD, XUJING TOWN,
QINGPU DISTRICT, SHANGHAI, CHINA
TEL: 0086-21-59884359
FAX: 0086-21-59884382
WEBSITE: www.yonglibelt.com
EMAIL: info@yonglibelt.com



YONGLI EUROPE B.V.
ADDRESS: KOOLMAND 3, 1724 BC OUDKARPEL,
NETHERLANDS
TEL: 0031-226-399928
FAX: 0031-226-393707
WEBSITE: www.yonglibelting.com
EMAIL: info@yonglibelting.com